The Year 3
Digital Citizenship Pledge

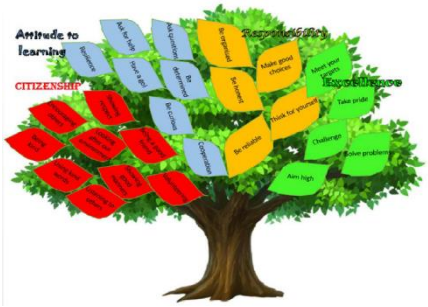

We pledge to be good online citizens by...

- Not talking to strangers online
- Never sharing personal information or photos online. Using a nickname instead.
- Not pressing links if you don't know where they take you.
- Not reading messages from unknown people.
- Only playing age appropriate online games with an adult present.
- Telling an adult if anyone does, says or asks for anything inappropriate. Report it.
- Not spending money without parent's permission.

How can we be responsible digital citizens?

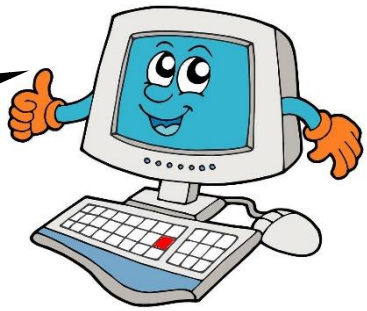

Dragon Class

Pegasus Class

Phoenix Class